NOAA DIVING CENTER
INCIDENT REPORTING PROCEDURES

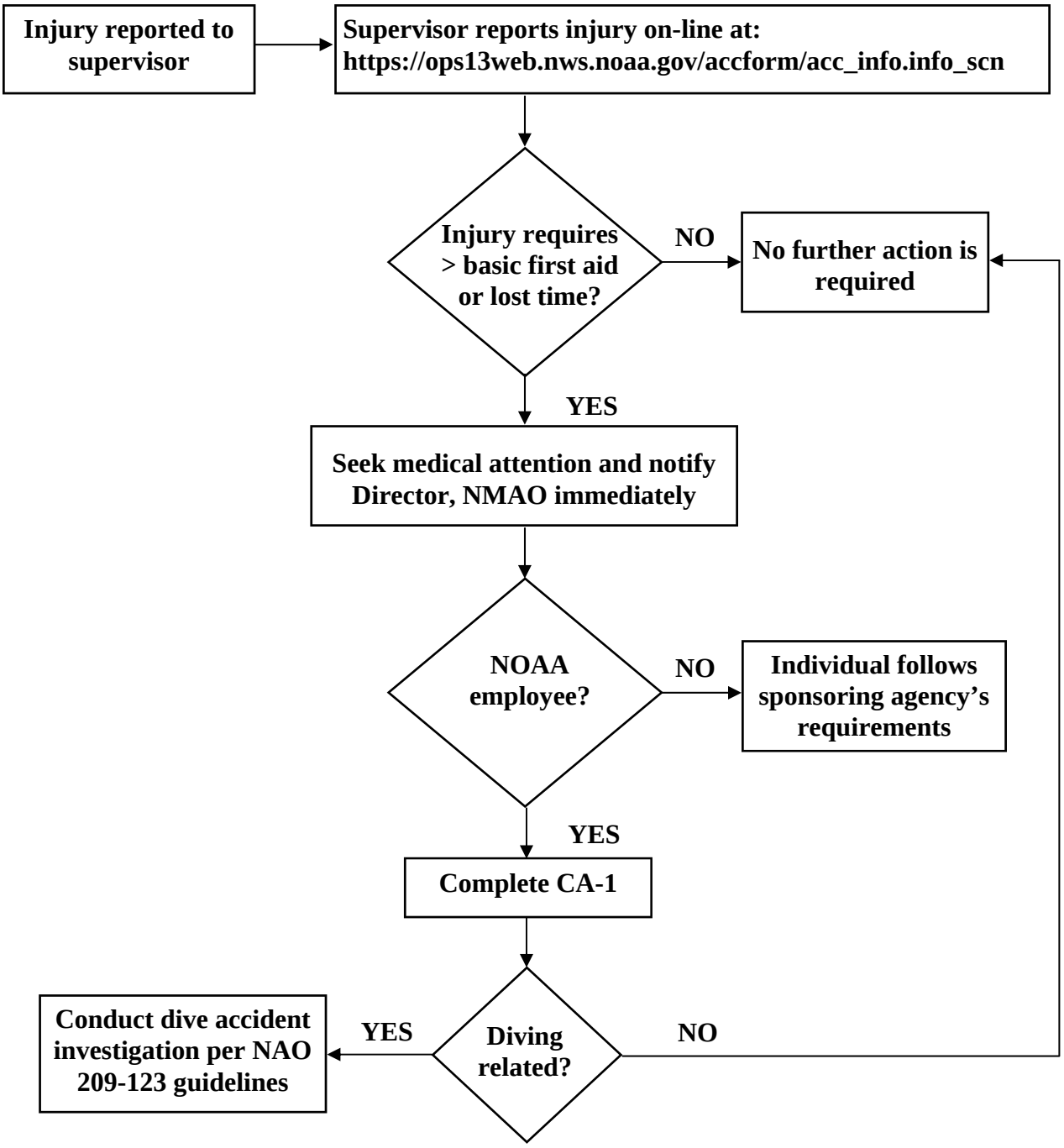

3/12/2007